

VICINITY MAP

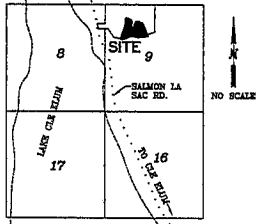

APPROVALS

KITITAS COUNTY DEPARTMENT OF PUBLIC WORKS
 EXAMINED AND APPROVED THIS _____ DAY OF _____ A.D., 200__

 DIRECTOR, DEPARTMENT OF PUBLIC WORKS

KITITAS COUNTY HEALTH DEPARTMENT

PRELIMINARY INSPECTION INDICATED SOIL CONDITIONS MAY ALLOW USE OF SEPTIC TANKS AS A TEMPORARY MEANS OF SEWAGE DISPOSAL FOR SOME BUT NOT NECESSARILY ALL BUILDING SITES WITHIN THIS SHORT PLAT. PROSPECTIVE PURCHASERS OF LOTS ARE URGED TO MAKE INQUIRIES AT THE COUNTY HEALTH DEPARTMENT ABOUT ISSUANCE OF SEPTIC TANK PERMITS FOR LOTS.

DATED THIS _____ DAY OF _____ A.D., 200__

 KITITAS COUNTY HEALTH OFFICER

CERTIFICATE OF COUNTY PLANNING DIRECTOR

I HEREBY CERTIFY THAT THE JOVANOVIH SHORT PLAT HAS BEEN EXAMINED BY ME AND FIND THAT IT CONFORMS TO THE COMPREHENSIVE PLAN OF THE KITITAS COUNTY PLANNING COMMISSION.

DATED THIS _____ DAY OF _____ A.D., 200__

 KITITAS COUNTY PLANNING DIRECTOR

CERTIFICATE OF KITITAS COUNTY TREASURER

I HEREBY CERTIFY THAT THE TAXES AND ASSESSMENTS ARE PAID FOR THE PRECEDING YEARS AND FOR THIS YEAR IN WHICH THE PLAT IS NOW TO BE FILED PARCEL NO. 214090610001.

DATED THIS _____ DAY OF _____ A.D., 200__

 KITITAS COUNTY TREASURER

NAME AND ADDRESS - ORIGINAL TRACT OWNERS

NAME:
 ADDRESS: NIGHT SKY DRIVE, CLE ELUM, WA 98922

PHONE:

EXISTING ZONE: R-3
 SOURCE OF WATER: INDIVIDUAL WELLS
 SEWER SYSTEM: SEPTIC TANKS
 TYPE OF ACCESS: PRIVATE ROAD EASEMENT

NO. OF SHORT PLATTED LOTS TWO (2)

SUBMITTED ON: _____
 AUTOMATIC APPROVAL DATE: _____
 RETURNED FOR CAUSE ON: _____

100 0 100 FEET

SCALE : 1" = 100'

NW COR SEC 9,
 T-21 N, R-14 E.W.M.
 3/4" PIPE WITH CAP LS 16915
 EXISTING R.P.'s:
 1) 18" FIR SNAG S52°E 14.58'
 2) 15" FIR N80°E 4.78'
 3) 15" FIR S16°E 10.87'
 4) 12" FIR N86°W 13.82'

SW COR, NW 1/4 SEC 9,
 T-21 N, R-14 E.W.M.
 1/2" x 24" REBAR WITH
 PLASTIC CAP LS 29269
 EXISTING R.P.'s:
 1) 5" FIR S74°W 5.18'
 2) 12" FIR N48°E 3.22'

21-14-09051-0006
 ELLEN ROY
 8740 MERAS RD
 YAKIMA, WA 98901

21-14-09051-0003
 GREG BARTON
 2033 208th PL NE
 SAMMAMISH, WA 98074

21-14-09056-0004
 JAMES ROY, ETUX
 8740 MERAS RD
 YAKIMA, WA 98901

21-14-09056-0001
 JAMES RICH, ETUX
 22508 NE 98th PL
 REDMOND, WA 98053

21-14-09061-0008
 JAMES SOLIMANO, ETUX
 1419 7TH AVE W,
 SEATTLE, WA 98119

21-14-09061-0009
 PELTON-DELMAN LOT 9 LLC
 2530 232ND AVE, SE
 SAMMAMISH, WA 98075

JOVANOVIH SHORT PLAT - NO. SP--
 LOCATED IN SECTION 9, T-21 NORTH, R-14 EAST, W.M.
 KITITAS COUNTY, WASHINGTON

AUDITOR'S
 RECEIVING NO. _____

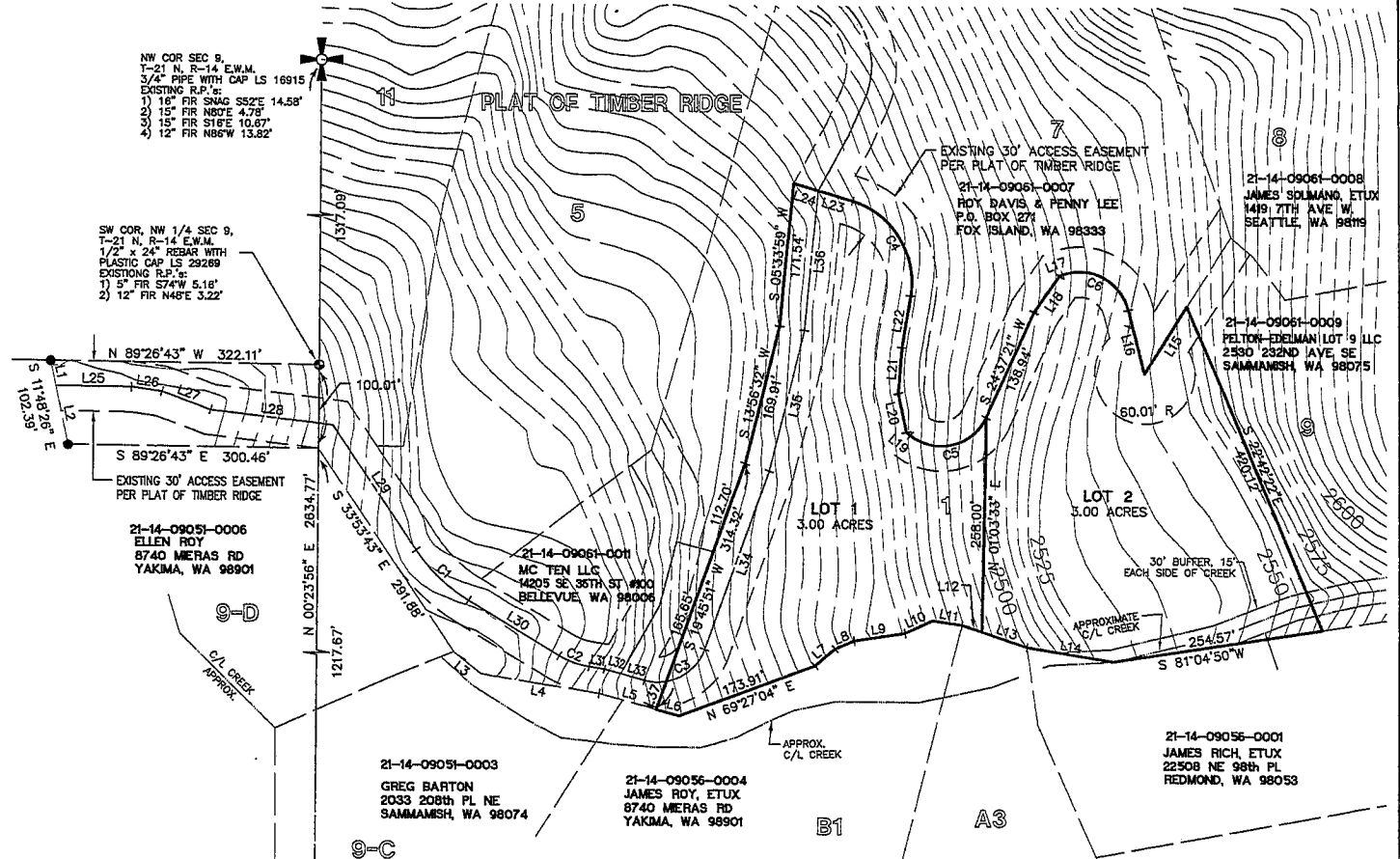

CURVE TABLE

CURVE	RADIUS	DELTA	LENGTH	TAN	CHD BRG	CHD LEN
C1	200.03	25°08'57"	87.80	44.82	S 45°28'11" E	87.10
C2	100.01	21°51'45"	38.16	19.32	S 69°58'32" E	37.93
C3	60.01	85°31'08"	89.57	65.49	N 62°31'25" E	81.48
C4	100.01	83°22'08"	145.53	89.06	N 31°52'20" W	133.02
C5	60.01	103°27'46"	108.38	76.07	N 76°21'14" E	94.23
C6	60.01	85°21'09"	100.91	67.06	N 62°71'00" W	89.44

LINE TABLE

LINE	LENGTH	BEARING
L1	30.72	S 11°48'26" E
L2	71.67	S 11°48'26" E
L3	42.37	S 51°02'27" E
L4	143.37	S 80°54'26" E
L5	71.21	S 74°43'01" E
L6	28.54	S 74°43'01" E
L7	31.87	N 48°43'55" E
L8	24.79	N 86°37'57" E
L9	61.76	N 81°10'53" E
L10	36.49	N 65°28'46" E
L11	35.59	S 81°47'17" E
L12	25.61	S 71°27'11" E
L13	58.86	S 71°27'11" E
L14	104.80	S 80°42'12" E
L15	95.87	N 32°33'35" E
L16	78.37	N 14°08'36" W
L17	4.22	S 69°32'15" W
L18	52.49	S 34°44'26" W
L19	5.57	N 51°54'53" W
L20	47.82	N 121°33'34" W
L21	54.30	N 04°33'22" E
L22	62.58	N 09°48'43" E
L23	43.06	N 73°33'24" W
L24	30.55	N 73°33'24" W
L25	90.49	S 89°28'43" E
L26	37.02	S 82°05'10" E
L27	62.18	S 89°43'26" E
L28	147.86	S 83°18'22" E
L29	179.65	S 33°53'43" E
L30	127.01	S 59°02'40" E
L31	18.77	S 80°54'28" E
L32	20.11	S 74°43'01" E
L33	29.68	S 74°43'01" E
L34	22.61	N 10°45'51" E
L35	173.63	N 13°58'32" E
L36	167.97	N 05°33'59" E
L37	35.97	S 19°45'51" W

PLSA ENGINEERING-SURVEYING-PLANNING
 1120 WEST LINCOLN AVENUE
 YAKIMA, WASHINGTON 98902
 (509) 575-6990

SHORT PLAT
 PARCEL NO. 21-14-09061-0001
 PREPARED FOR _____
ROD JOVANOVIH

DRAWN BY: JOE
 DATE: 12/05/2006
 JOB NO. 06239
 SHEET NO. _____

W 1/2, NW 1/4, SEC. 9, T-21 N, R-14 E, W.M. 1 of 2

3:022970160293841.dwg, 12/7/2006 10:16:45 AM, JBAKER

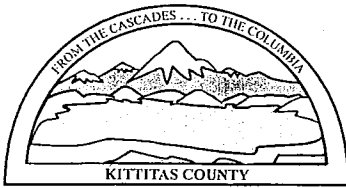

KITTITAS COUNTY DEPARTMENT OF PUBLIC WORKS

Paul Bennett, P.E., Director

November, 2007

Dear Resident:

The following is your new property address:

Gregory Weaver
482 Night Sky Drive
Ronald, WA 98940

A property address serves a number of purposes:

First they support the Countywide "Enhanced 911" system. Anyone that calls 911 will have the address they are calling from displayed, for the 911 operator, at the County's Emergency Dispatch Center.

Second, your new address represents the physical location for your home. The addresses are established by measuring the distance from the beginning of your road to your driveway. The distance is measured in meters then rounded off and given an odd or even last digit, depending on which side of the road you are on.

Third, they may be used by the Post Office for mail delivery. The resident is responsible for contacting the local Post Office to set up mail delivery and box placement. If you only use a "P O Box" for your mail, this new address is to be used simply as a physical description of your home; there is no need to change your P O Box.

RESIDENCE ON A COMMON DRIVEWAY (Two address plates enclosed):

In some instances, there are several residences on a "common driveway". In which case, one of the address plates is installed on the house and the other will be installed on a post, at the beginning of the common driveway. The plates are then arranged from top to bottom, so that the top or first address plate indicates the address of the first access off the common driveway. The next plate indicates the next access point and so on.

RESIDENCE ON A PRIVATE OR COUNTY ROAD (One address plat enclosed):

Enclosed you'll find a blue and white address plate. Before you begin using your new address, please install this plate near the beginning of your driveway. Make sure the address plate is installed 3 to 5 feet from the ground, not more than 25 feet from the edge of the road, and not more than 10 feet from either side of the driveway so it can be seen from a vehicle, traveling from either direction on the road.

Washington State Law states: Address plates shall not be installed on any power or telephone pole.

The Public Works Dept. & Emergency response personal would like to stress residences not to install address plates on structures that do not meet the above criteria. Randomly placed address plates slow down response times for emergency personal to locate your address. Plates should be in clear visible view at all times.

Please confirm that the number on the plate matches the number given to you in this notice.

Please call our office if you have any further questions.

Sincerely,

Kelly Bostick
Address Coordinator
Engineer Tech.